

**Clinical Laboratory**

Name : VALDEZ, ZYANIA HONOR Examination No. : LAB0439368 Patient No. : 2300181561  
 Req. Physician : WALK-IN /OUT-PATIENT Charge Slip No. : LAB00416380 Case No. : 2400031279B  
 Age : 26 Sex : FEMALE Room No.: OPD HMO / Comp. : \_\_\_\_\_ Performed : 09/26/2024 08:32 PM

**HEMATOLOGY**

TEST	RESULT	REFERENCE
<b>CBC</b>		
WBC	<b>12.19</b>	5.0 - 11.0 x 10 <sup>9</sup> /L
Hemoglobin	<b>144</b>	120 - 160 g/L
Hematocrit	<b>0.43</b>	0.37 - 0.47
RBC	<b>4.73</b>	3.5 - 5.5 x10 <sup>12</sup> /L
<b>DIFFERENTIAL COUNT</b>		
Segmenters	<b>0.51</b>	.50 - .70
Lymphocytes	<b>0.40</b>	.20 - .40
Eosinophils	<b>0.01</b>	0 - .05
Monocytes	<b>0.08</b>	.03 - .08

  
**HANNAH LUISA JOY E. PERALTA, RMT PRC 0108293**  
 Medical Technologist

  
**JIMMY S. ROSALES M.D.DPSP PRC0125326**  
 Pathologist

"Health care with sincerity and honesty"

ENCODED & PRINTED BY : JENNY L. MARIANO-09/26/2024 10:50 PM

THIS REPORT IS GENERATED ON HIMS 9.0 FOR LA UNION MEDICAL DIAGNOSTIC CENTER & HOSPITAL, INC. BY THE NEW COMLOGIK BUSINESS SYSTEMS, INC.

**Clinical Laboratory**

Name : VALDEZ, ZYANIA HONOR Examination No. : LAB0439367 Patient No. : 2300181561  
 Req. Physician : WALK-IN /OUT-PATIENT Charge Slip No. : LAB00416380 Case No. : 2400031279B  
 Age : 26 Sex : FEMALE Room No.: OPD HMO / Comp. : \_\_\_\_\_ Performed : 09/26/2024 08:32 PM

**URINE ANALYSIS REPORT**

TEST	RESULT	REFERENCE
<b>PHYSICAL</b>		
Color	<b>LIGHT YELLOW</b>	
Character	<b>SLIGHTLY TURBID</b>	
Reaction	<b>ALKALINE PH 7.5</b>	
Specific Gravity	<b>1.010</b>	
<b>MICROSCOPIC</b>		
White Blood Cells	<b>18-20/HPF</b>	
Red Blood Cells	<b>0-2/HPF</b>	
<b>CRYSTALS</b>		
Amorphous Phosphate	<b>FEW</b>	
<b>EPITHELIAL CELLS</b>		
Squamous Cells	<b>MANY</b>	
Mucus Threads	<b>FEW</b>	

*[Signature]*  
**HANNAH LUISA JOY E. PERALTA, RMT PRC 0108293**  
Medical Technologist

*[Signature]*  
**JIMMY S. ROSALES M.D.DPSP PRC0125326**  
Pathologist

"Health care with sincerity and honesty"

ENCODED & PRINTED BY : JENNY L. MARIANO-09/26/2024 10:50 PM

THIS REPORT IS GENERATED ON HIMS 9.0 FOR LA UNION MEDICAL DIAGNOSTIC CENTER & HOSPITAL, INC. BY THE NEW COMLOGIK BUSINESS SYSTEMS, INC.

**Clinical Laboratory**

Name : VALDEZ, ZYANIA HONOR Examination No. : LAB0439367 Patient No. : 2300181561  
 Req. Physician : WALK-IN /OUT-PATIENT Charge Slip No. : LAB00416380 Case No. : 2400031279B  
 Age : 26 Sex : FEMALE Room No.: OPD HMO / Comp. : \_\_\_\_\_ Performed : 09/26/2024 08:32 PM

Bacteria	<b>FEW</b>	
<b>CHEMICAL</b>		
Protein	<b>NEGATIVE</b>	
Sugar	<b>NEGATIVE</b>	

*[Signature]*  
**HANNAH LUISA JOY E. PERALTA, RMT PRC 0108293**  
Medical Technologist

*[Signature]*  
**JIMMY S. ROSALES M.D.DPSP PRC0125326**  
Pathologist

"Health care with sincerity and honesty"

ENCODED & PRINTED BY : JENNY L. MARIANO-09/26/2024 10:50 PM

THIS REPORT IS GENERATED ON HIMS 9.0 FOR LA UNION MEDICAL DIAGNOSTIC CENTER & HOSPITAL, INC. BY THE NEW COMLOGIK BUSINESS SYSTEMS, INC.



**LUMED  
HOSPITAL**

"KALUSUGANG KALIDAD NA ABOT KAYA"

**LA UNION MEDICAL DIAGNOSTIC CENTER & HOSPITAL, INC.**

LUMED Bldg., Ancheta cor Bucaneg St., Catbangan San Fernando City, La Union  
Tel.: +6372 - 610 - 1938, launionmed@gmail.com

**X-RAY REPORT**

Name : VALDEZ, ZYANIA HONOR Age: 26 Sex: FEMALE Date Performed : 09/26/2024

X-ray No. : 316 HMO / Company: TASKUS PH Hospital Case No. : 2400031279B

Address: NAGSARABOAN, BACNOTAN

Clinical Diagnosis : M.E

Referring Physician : MADAYAG, Jeanette L., M.D.

TYPE OF EXAMINATION: Chest PA

**FINDINGS:**

No abnormal lung opacities seen.  
The heart is not enlarged.  
The diaphragm is normal in contour.  
Bony thorax is intact.

**IMPRESSION:**

Unremarkable study.

JEWEL JEANNE G. BALCITA, RRT.

Radiologic Technologist

TADAOAN, Carol Grace, M.D., FPCR, FUSP

Radiologist

ZYANIA VALDEZ  
PID: 316  
DOB: 26-2024-09  
Age: 000Y  
Sex:  
Acc#: 2024092618192430  
Chest PA  
LUMED

Acq: 26-2024-09, 42:18:23  
DAP: 0.0  
kVp: 120.0  
mA: 125  
mAs: 2.50  
ms: 20.00

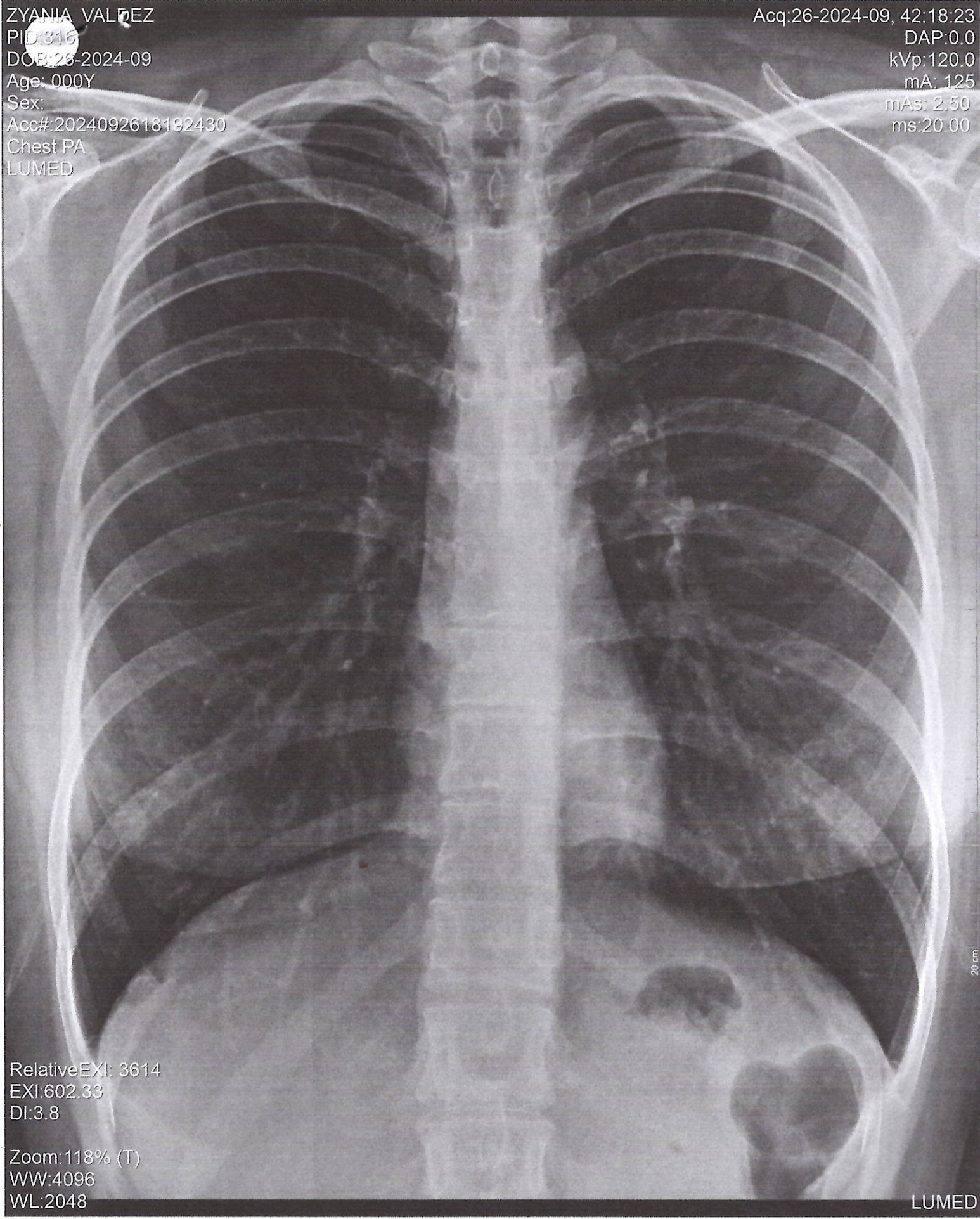

RelativeEXI: 3614  
EXI: 602.33  
DI: 3.8

Zoom: 118% (T)  
WW: 4096  
WL: 2048

LUMED

20 cm