



**LUMED
HOSPITAL**

"KALUSUGANG KALIDAD NA ABOT KAYA"

A UNION MEDICAL DIAGNOSTIC CENTER & HOSPITAL, INC.

1ED Bldg., Ancheta cor Bucaneg St., Catbangen San Fernando City, La Union

Tel.: +6372 - 610 - 1938, launionmed@gmail.com

Clinical Laboratory

Name : RIVERA, MIGUEL ANGELO SISON Examination No. : LAB0440008 Patient No. : 2300175899
 Req. Physician : WALK-IN /OUT-PATIENT Charge Slip No. : LAB00416786 Case No. : 2400031101B
 Age : 34 Sex : MALE Room No.: OPD HMO / Comp. : _____ Performed : 09/28/2024 11:00 PM

HEMATOLOGY

TEST	RESULT	REFERENCE
CBC		
WBC	10.63	5.0 - 11.0 x 10 ⁹ /L
Hemoglobin	140	140 - 180 g/L
Hematocrit	0.42	0.40 - 0.54
RBC	4.67	4.3 - 5.9 x10 ¹² /L
DIFFERENTIAL COUNT		
Segmenters	0.66	.50 - .70
Lymphocytes	0.24	.20 - .40
Eosinophils	0.04	0 - .05
Monocytes	0.06	.03 - .08

MACQUELINE R. RETUERNE, RMT PRC 0119705
 Medical Technologist

JIMMY S. ROSALES M.D. DPSP PRC0125326
 Pathologist

"Health care with sincerity and honesty"

ENCODED & PRINTED BY : JENNY L. MARIANO-09/29/2024 06:47 AM

THIS REPORT IS GENERATED ON HIMS 9.0 FOR LA UNION MEDICAL DIAGNOSTIC CENTER & HOSPITAL, INC. BY THE NEW COMLOGIK BUSINESS SYSTEMS, INC.



**LUMED
HOSPITAL**

"KALUSUGANG KALIDAD NA ABOT KAYA"

A UNION MEDICAL DIAGNOSTIC CENTER & HOSPITAL, INC.

MED Bldg., Ancheta cor Bucaneg St., Catbangan San Fernando City, La Union

Tel.: +6372 - 610 - 1938, launionmed@gmail.com

Clinical Laboratory

Name : RIVERA, MIGUEL ANGELO SISON Examination No. : LAB0440007 Patient No. : 2300175899
 Req. Physician : WALK-IN /OUT-PATIENT Charge Slip No. : LAB00416786 Case No. : 2400031101B
 Age : 34 Sex : MALE Room No.: OPD HMO / Comp. : _____ Performed : 09/29/2024 01:45 AM

URINE ANALYSIS REPORT

TEST	RESULT	REFERENCE
PHYSICAL		
Color	YELLOW	
Character	SLIGHTLY TURBID	
Reaction	ACIDIC PH 6.0	
Specific Gravity	1.030	
MICROSCOPIC		
White Blood Cells	5-7/HPF	
Red Blood Cells	0-2/HPF	
Amorphous Urates	FEW	
CRYSTALS		
Others	CALCIUM OXALATE CRYSTALS: MODERATE	
EPITHELIAL CELLS		
Squamous Cells	FEW	

KAREN RACHELLE C. QUIBIN, RMT PRC 0097925
 Medical Technologist

JIMMY S. ROSALES M.D. DPSP PRC0125326
 Pathologist

"Health care with sincerity and honesty"

ENCODED & PRINTED BY : JENNY L. MARIANO-09/29/2024 06:45 AM

THIS REPORT IS GENERATED ON HIMS 9.0 FOR LA UNION MEDICAL DIAGNOSTIC CENTER & HOSPITAL, INC. BY THE NEW COMLOGIK BUSINESS SYSTEMS, INC.



**LUMED
HOSPITAL**

"KALUSUGANG KALIBAD NA ABOT KAYA"

A UNION MEDICAL DIAGNOSTIC CENTER & HOSPITAL, INC.

11ED Bldg., Ancheta cor Bucaneg St., Catbangan San Fernando City, La Union

Tel.: +6372 - 610 - 1938, launionmed@gmail.com

Clinical Laboratory

Name : RIVERA, MIGUEL ANGELO SISON	Examination No. : LAB0440007	Patient No. : 2300175899
Req. Physician : WALK-IN /OUT-PATIENT	Charge Slip No. : LAB00416786	Case No. : 2400031101B
Age : 34 Sex : MALE Room No.: OPD	HMO / Comp. :	Performed : 09/29/2024 01:45 AM

Mucus Threads	MANY	
Bacteria	FEW	
CHEMICAL		
Protein	NEGATIVE	
Sugar	POSITIVE 3	

KAREN RACHELLE C. QUIBIN, RMT PRC 0097925
 Medical Technologist

JIMMY S. ROSALES M.D.DPSP PRC0125326
 Pathologist

"Health care with sincerity and honesty"

ENCODED & PRINTED BY : JENNY L. MARIANO-09/29/2024 06:45 AM

THIS REPORT IS GENERATED ON HIMS 9.0 FOR LA UNION MEDICAL DIAGNOSTIC CENTER & HOSPITAL, INC. BY THE NEW COMLOGIK BUSINESS SYSTEMS, INC.

X-RAY REPORT

Name : RIVERA, MIGUEL ANGELO SISON Age: 34 Sex: MALE Date Performed : 09/29/2024

X-ray No. : 472 HMO / Company: TASKUS PH Hospital Case No. : 2400031101B

Address: DULAŌ, ARINGAY

Clinical Diagnosis : M.E

Referring Physician : MADAYAG, Jeanette L., M.D.

TYPE OF EXAMINATION: Chest PA

FINDINGS:

No abnormal lung opacities seen.
The heart is not enlarged.
The diaphragm is normal in contour.
Bony thorax is intact.

IMPRESSION:

Unremarkable study.

JEWEL JEANNE G. BALCITA, RRT.

Radiologic Technologist

TADAOAN, Carol Grace, M.D., FPCR, FUSP

Radiologist

MIGUEL ANGELO RIVERA
PID:472
DOB:28-2024-09
Age: 000Y
Sex:
Acc#:2024092820493404
Chest PA
LUMED

Acq:28-2024-09, 09:20:55
DAP:0.0
kVp:120.0
mA: 125
mAs: 2.50
ms:20.00

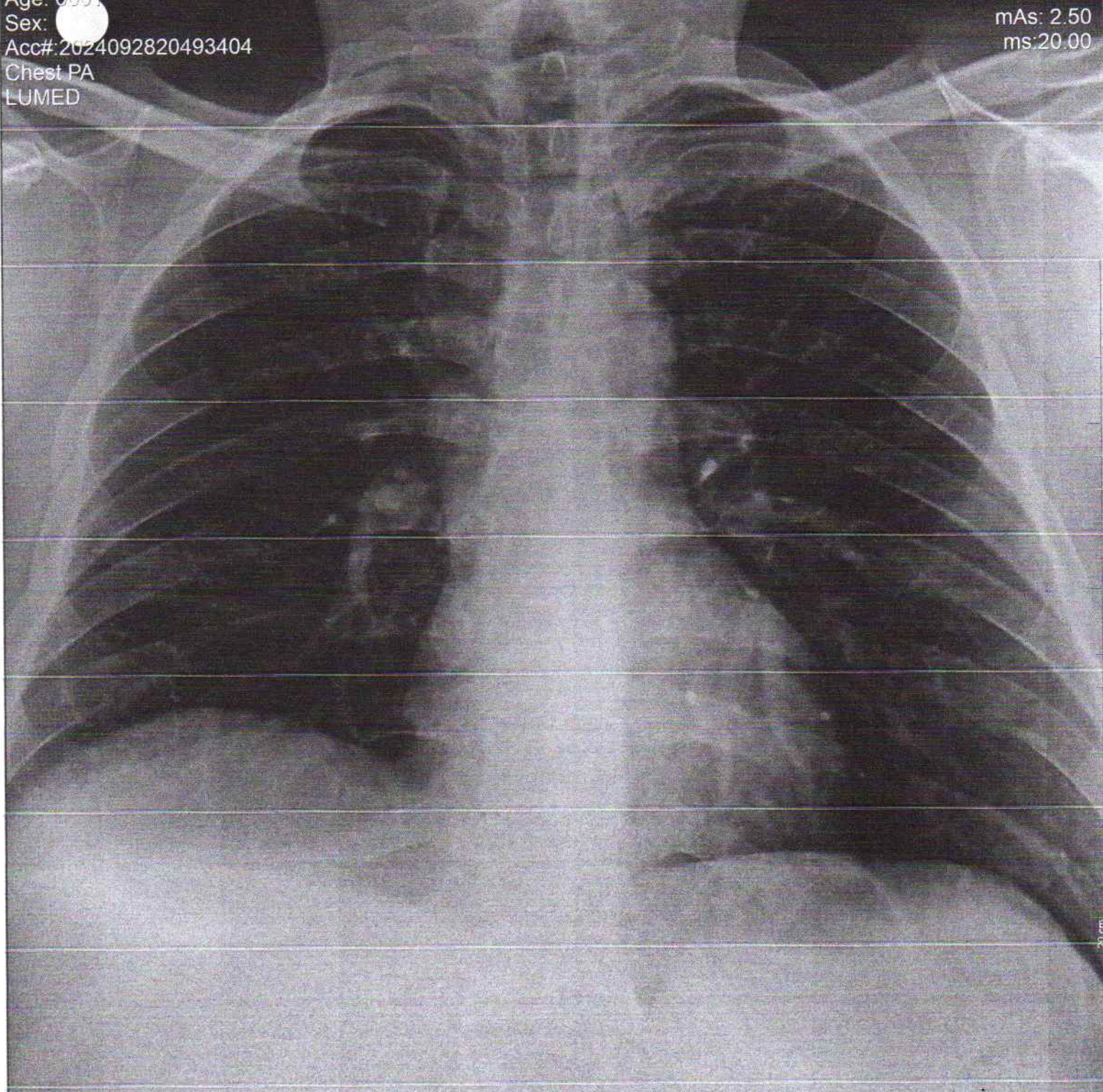

RelativeEXI: 1351
EXI:225.17
DI:-0.5

Zoom:102% (T)
WW:4096
WL:2048

LUMED