



**LUMED  
HOSPITAL**

"KALUSUGANG KALIDAD NA ABOT KAYA"

**LA UNION MEDICAL DIAGNOSTIC CENTER & HOSPITAL, INC.**

LUMED Bldg., Ancheta cor Bucaneg St., Catbangan San Fernando City, La Union

Tel.: +6372 - 610 - 1938, launionmed@gmail.com

### X-RAY REPORT

Name : GONESTO, EDDISON M. Age: 28 Sex: MALE Date Performed : 09/26/2024

X-ray No. : 315 HMO / Company: TASKUS PH Hospital Case No. : 2400031266B

Address: POBLACION, SAN FABIAN

Clinical Diagnosis : M.E

Referring Physician : MADAYAG, Jeanette L., M.D.

TYPE OF EXAMINATION: Chest PA

#### FINDINGS:

No abnormal lung opacities seen.  
The heart is not enlarged.  
The diaphragm is normal in contour.  
Bony thorax is intact.

#### IMPRESSION:

Unremarkable study.

JEWEL JEANNE G. BALCITA, RRT.

Radiologic Technologist

  
TADAOAN, Carol Grace, M.D., FPCR, FUSP

Radiologist

EDDISON, GONESTO  
PID:315  
DOB:26-2024-09  
Age: 000Y  
Sex:  
Acc#: 2024092618023829  
Chest PA  
LUMED

Acq:26-2024-09, 28:18:20  
DAP:0.0  
kVp:120.0  
mA: 125  
mAs: 2.50  
ms:20.00

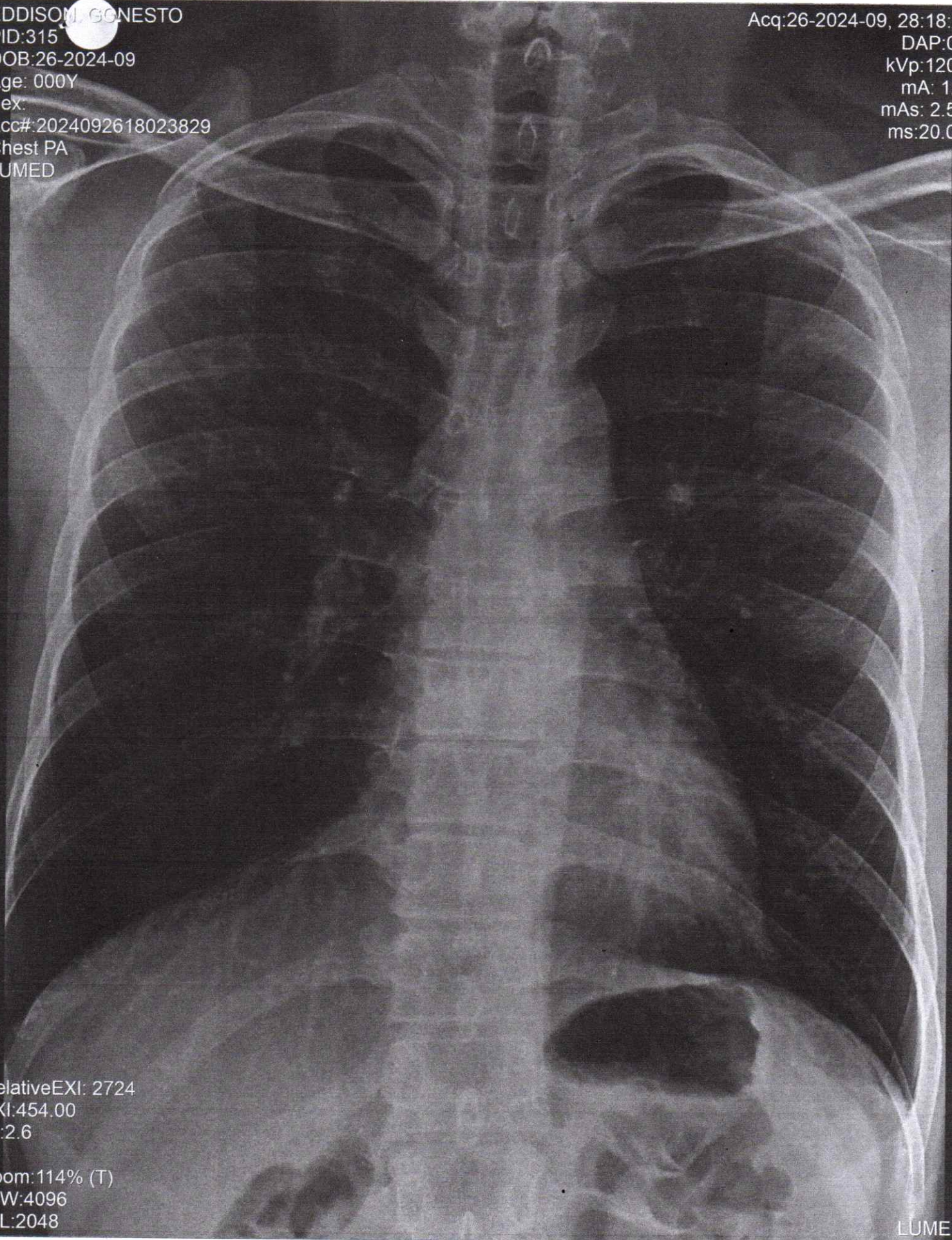

RelativeEXI: 2724  
EXI:454.00  
DI:2.6

Zoom:114% (T)  
WW:4096  
WL:2048

LUMED





**Clinical Laboratory**

Name : **GONESTO, EDDISON M.** Examination No. : **LAB0439370** Patient No. : **2400206149**  
 Req. Physician : **WALK-IN /OUT-PATIENT** Charge Slip No. : **LAB00416378** Case No. : **2400031266B**  
 Age : **28** Sex : **MALE** Room No. : **OPD** HMO / Comp. : Performed : **09/26/2024 08:32 PM**

**HEMATOLOGY**

TEST	RESULT	REFERENCE
<b>CBC</b>		
WBC	<b>12.45</b>	5.0 - 11.0 x 10 <sup>9</sup> /L
Hemoglobin	<b>163</b>	140 - 180 g/L
Hematocrit	<b>0.49</b>	0.40 - 0.54
RBC	<b>5.44</b>	4.3 - 5.9 x10 <sup>12</sup> /L
<b>DIFFERENTIAL COUNT</b>		
Segmenters	<b>0.55</b>	.50 - .70
Lymphocytes	<b>0.38</b>	.20 - .40
Eosinophils	<b>0.02</b>	0 - .05
Monocytes	<b>0.05</b>	.03 - .08

*Haley*  
**HANNAH LUISA JOY E. PERALTA, RMT PRC 0108293**  
 Medical Technologist

*Jimmy S. Rosales*  
**JIMMY S. ROSALES M.D.DPSP PRC0125326**  
 Pathologist

"Health care with sincerity and honesty"

ENCODED & PRINTED BY : JENNY L. MARIANO-09/26/2024 10:52 PM

THIS REPORT IS GENERATED ON HIMS 9.0 FOR LA UNION MEDICAL DIAGNOSTIC CENTER & HOSPITAL, INC. BY THE NEW COMLOGIK BUSINESS SYSTEMS, INC.



**Clinical Laboratory**

Name : GONESTO, EDDISON M. Examination No. : LAB0439369 Patient No. : 2400206149  
 Req. Physician : WALK-IN /OUT-PATIENT Charge Slip No. : LAB00416378 Case No. : 2400031266B  
 Age : 28 Sex : MALE Room No. : OPD HMO / Comp. : \_\_\_\_\_ Performed : 09/26/2024 08:32 PM

**URINE ANALYSIS REPORT**

TEST	RESULT	REFERENCE
<b>PHYSICAL</b>		
Color	<b>LIGHT YELLOW</b>	
Character	<b>SLIGHTLY TURBID</b>	
Reaction	<b>ACIDIC PH 6.0</b>	
Specific Gravity	<b>1.010</b>	
<b>MICROSCOPIC</b>		
White Blood Cells	<b>0-2/HPF</b>	
Red Blood Cells	<b>0-2/HPF</b>	
Amorphous Urates	<b>FEW</b>	
<b>EPITHELIAL CELLS</b>		
Squamous Cells	<b>RARE</b>	
Mucus Threads	<b>FEW</b>	
<b>CHEMICAL</b>		

*Hannah Luisa Joy E. Peralta*  
**HANNAH LUISA JOY E. PERALTA, FMT PRC 0108293**  
 Medical Technologist

*Jimmy S. Rosales*  
**JIMMY S. ROSALES M.D. DPSP PRC0125326**  
 Pathologist

"Health care with sincerity and honesty"

ENCODED & PRINTED BY : JENNY L. MARIANO-09/26/2024 10:51 PM

THIS REPORT IS GENERATED ON HIMS 9.0 FOR LA UNION MEDICAL DIAGNOSTIC CENTER & HOSPITAL, INC. BY THE NEW COMLOGIK BUSINESS SYSTEMS, INC.



**Clinical Laboratory**

Name : GONESTO, EDDISON M. Examination No. : LAB0439369 Patient No. : 2400206149  
 Req. Physician : WALK-IN /OUT-PATIENT Charge Slip No. : LAB00416378 Case No. : 2400031266B  
 Age : 28 Sex : MALE Room No. : OPD HMO / Comp. : \_\_\_\_\_ Performed : 09/26/2024 08:32 PM

Protein	<b>NEGATIVE</b>	
Sugar	<b>NEGATIVE</b>	

  
HANNAH LUISA JOY E. PERALTA, RMT PRC 0108293  
 Medical Technologist

  
JIMMY S. ROSALES M.D.DPSP PRC0125326  
 Pathologist

*"Health care with sincerity and honesty"*

ENCODED & PRINTED BY : JENNY L. MARIANO-09/26/2024 10:51 PM

THIS REPORT IS GENERATED ON HIMS 9.0 FOR LA UNION MEDICAL DIAGNOSTIC CENTER & HOSPITAL, INC. BY THE NEW COMLOGIK BUSINESS SYSTEMS, INC.